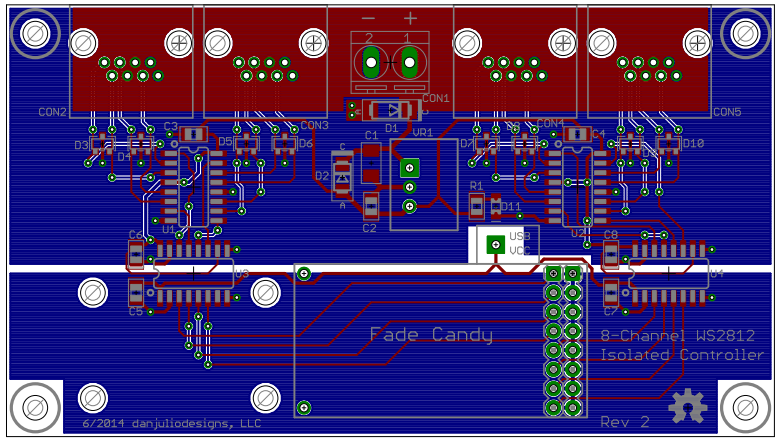
CON1
CON2
CON3
CON4
CON5
D1
D2
D3
D4
D5
D6
D7
D8
D9
D10
D11
C1
C2
C3
C4
C5
C6
C7
C8
VR1
R1
U1
U2
U3
U4
USB
VCC
Fade Candy
8-Channel WS2812
Isolated Controller
6/2014 danjuliodesigns, LLC
Rev 2